



# The Cathedral of Christ the King

4/13/2009 | WORKING DRAFT

---

SURBER BARBER CHOATE & HERTLEIN ARCHITECTS  
KIMLEY HORN ASSOCIATES

CTK campus showing properties owned, optioned, or under contract at the present time.



CAPITAL CAMPAIGN

April 13, 2009



CATHEDRAL OF CHRIST THE KING

2699 PEACHTREE ROAD, NE ATLANTA, GA 30305

Construction of Courtyard Park, Parking Deck expansion, Commons and Recreation Buildings; to provide dedicated space for fellowship, overflow worship, classrooms and gym space for the CKS Middle School. This would also include the removal of the Courtyard parking, Rectory, Hyland Center and constructing the Courtyard green.

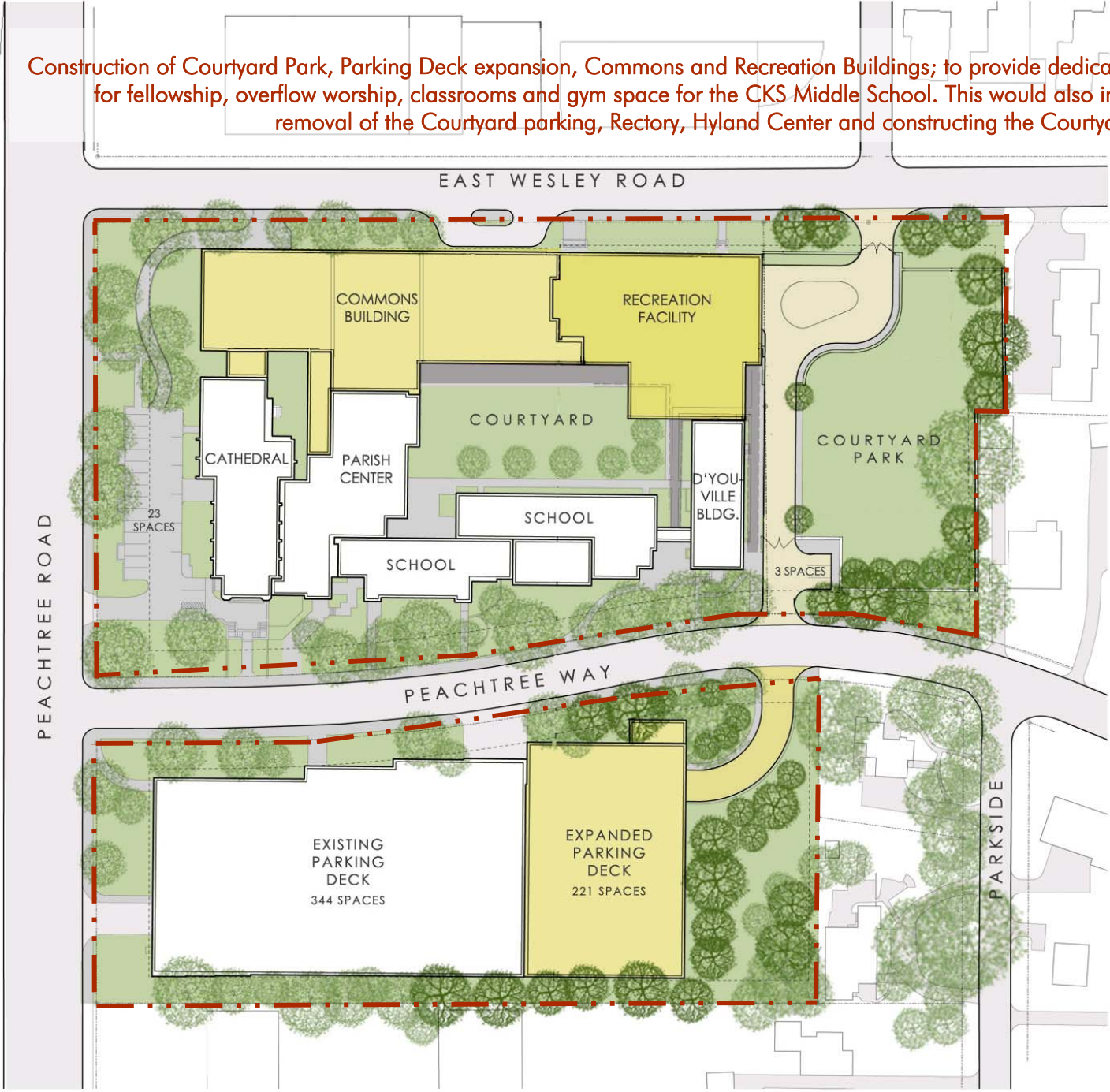

**CATHEDRAL OF CHRIST THE KING**  
2699 PEACHTREE ROAD, NE ATLANTA, GA 30305

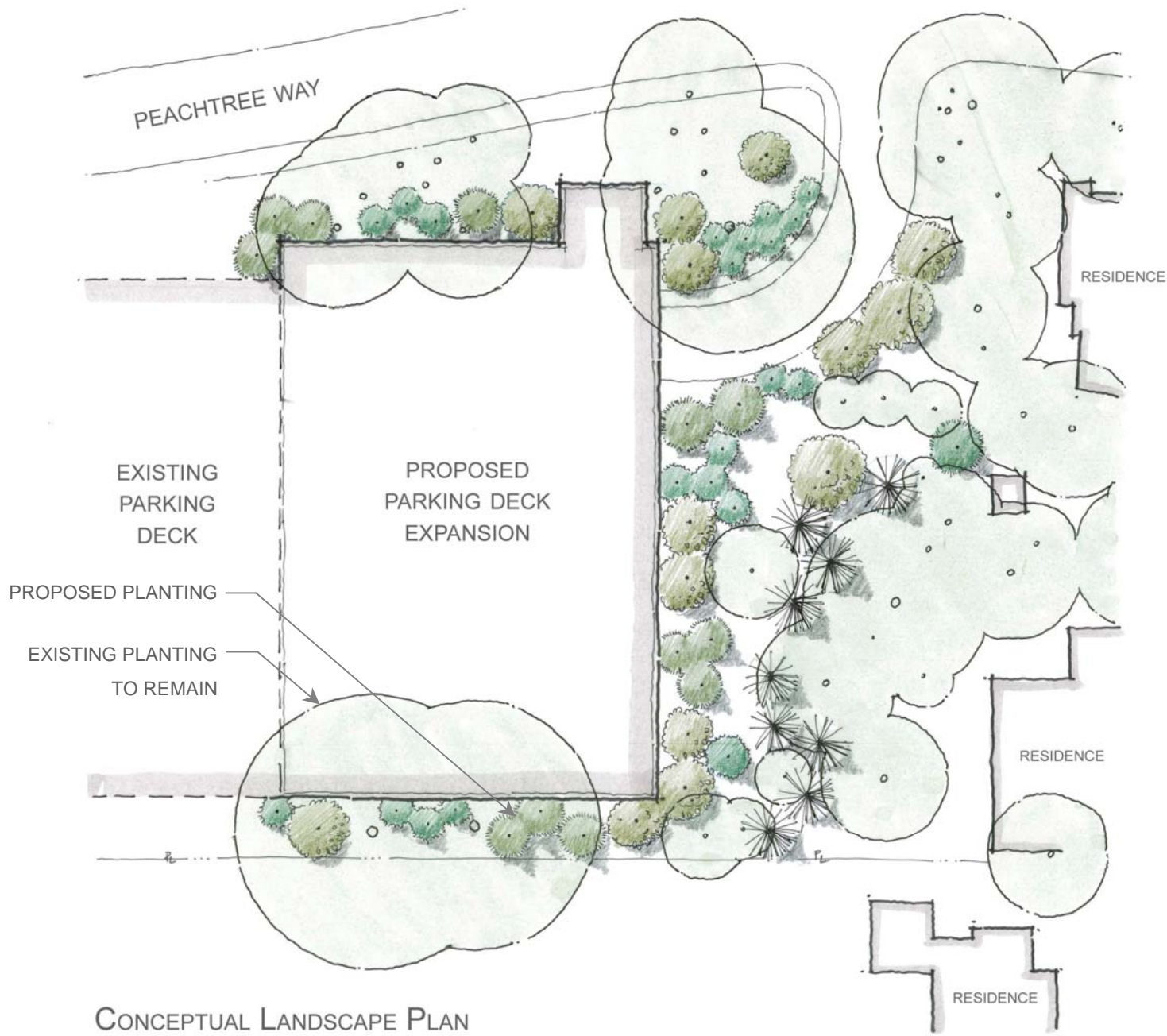

CONCEPTUAL LANDSCAPE PLAN

A more detailed view of the proposed parking deck expansion looking South from Peachtree Way. The architectural detail is in keeping with the French Gothic styling of the Cathedral; shown with and without proposed landscape.

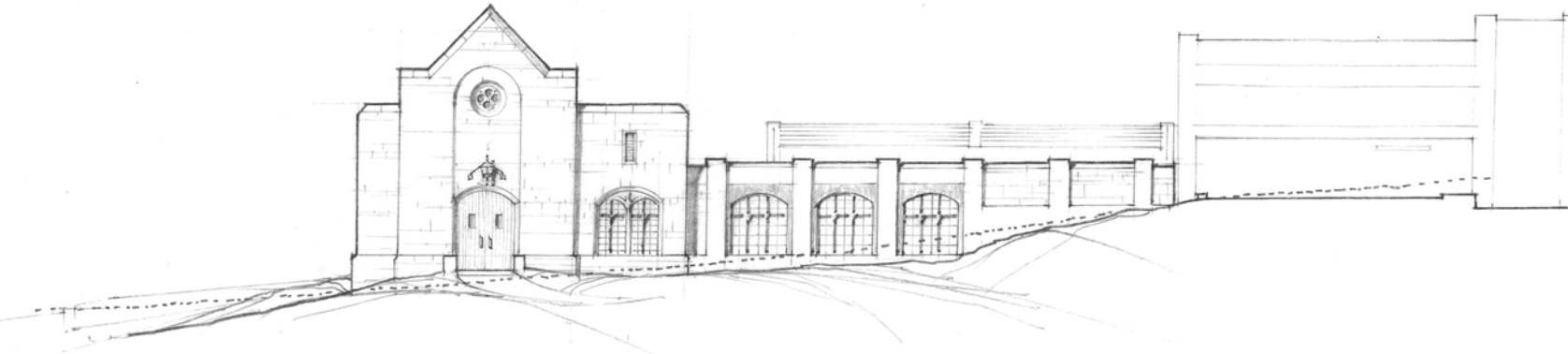

A more detailed view of the proposed parking deck expansion looking West. The French Gothic styling of the Cathedral is evident; shown with and without proposed landscape.



PKG DECK

EAST ELEV

April 13, 2009

CATHEDRAL OF CHRIST THE KING

2699 PEACHTREE ROAD, NE ATLANTA, GA 30305

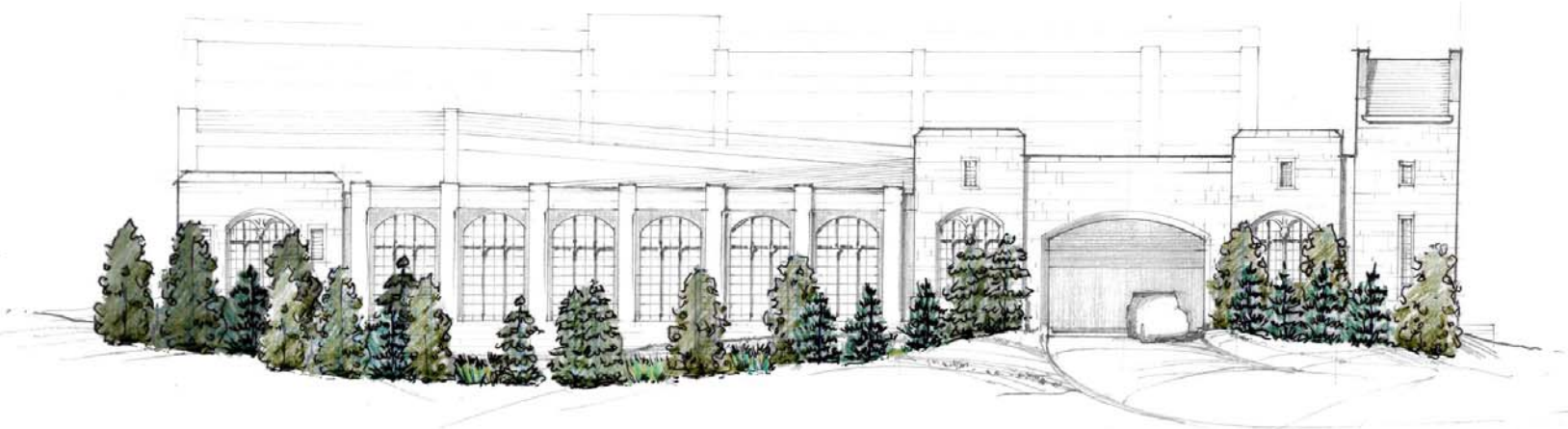

This section is a view of the current and proposed parking deck as seen looking South across Peachtree Way from the Cathedral. The lower building in the background is Peachtree House, and the taller buildings beyond are Plaza Towers.



PKG DECK-SITE

NORTH ELEV

April 13, 2009

CATHEDRAL OF CHRIST THE KING

2699 PEACHTREE ROAD, NE ATLANTA, GA 30305



This section is a view looking West through the Cathedral Campus; intended to show the relationship between the Cathedral, the proposed Commons Building, the existing and proposed parking decks with a neighboring residence, Peachtree House to the left, and Park Place in the background.



Kimley-Horn and Associates, Inc.

PKG DECK-SITE

EAST ELEV

April 13, 2009



CATHEDRAL OF CHRIST THE KING

2699 PEACHTREE ROAD, NE ATLANTA, GA 30305

This elevation is a view looking East showing the proposed Commons Building as it relates to the Baptist Church and Cathedral



This elevation is a view looking South showing the proposed Commons Building as it relates to the Cathedral beyond.



COMMONS BLDG

NORTH ELEV

April 13, 2009



CATHEDRAL OF CHRIST THE KING  
2699 PEACHTREE ROAD, NE ATLANTA, GA 30305

A view looking Southeast as you stand at the corner of Peachtree Street and East Wesley Road  
looking at the proposed Commons Building.



CHARACTER  
PERSPECTIVE

April 13, 2009



CATHEDRAL OF CHRIST THE KING  
2699 PEACHTREE ROAD, NE ATLANTA, GA 30305

A view looking Northwest as you stand at the corner of Peachtree Way  
and Parkside looking at the proposed Courtyard Park.



CHARACTER  
PERSPECTIVE

April 13, 2009

